



Amazónico

*"The Amazon is more than a river,
it connects people, cultures, traditions"*
Sandro Silva





Save The Jungle 70

Cachaça, Lime,
Tamarillo, Anise

Jabuticaba 75

Ketel One Vodka,
Jabuticaba, Berries,
Honey Passion Fruit Mead

Sangria Blanca 75

Tanqueray Dry Gin,
Cocchi Americano, Lemon,
Tropical Fruit Wine, Aloe Vera

Carajillo Martini 90

Santiago de Cuba Rum 8 & 11,
Liqor 43, Espresso, Coffee Beans



Amazonegroni 90

Pineapple Infused Bombay Gin,
Cocchi Storico, Campari, Sesame

Tigre 90

Santiago 8 & 11 Rum,
Brazilian Nuts, Batida De Coco,
Passion Fruit, Lime

Jungle Bell Mojito 95

Ketel One Vodka, Yuzu Sake,
Spiced Mango, Mint,
Franklin & Sons Tonic

Rabo De Galo 95

Hendricks Gin, Vermouth,
Tropical Bitters,
Pink Grapefruit Soda





Javari 95

Casamigos Blanco Tequila,
Lost Explorer Salmiana Mezcal,
Marigold, Basil, Papaya Pepper

Cusco 95

Pear infused Pisco, Acerola Berry,
Pistachio, Lime



Ica 110

Lost Explorer Espadin
& Tobala Mezcal's, Chicha Morada,
Aji Mirasol, Lime

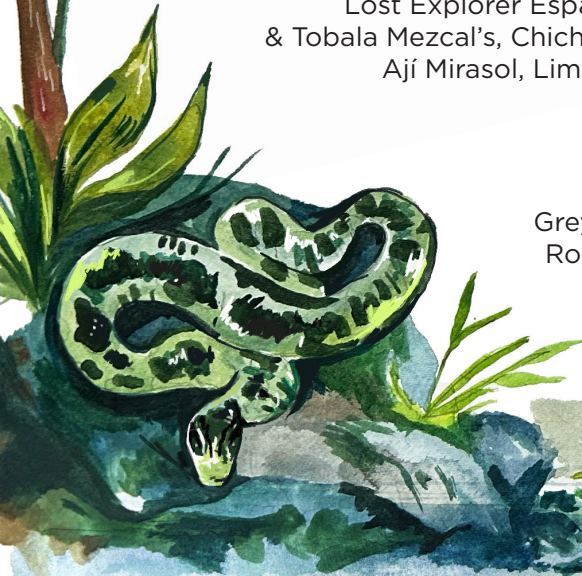

Tapajos 110

Grey Goose Essence White Peach &
Rosemary, Tarragon, Lime, Italicus





Peacock Spritz 125

Belvedere Vodka, Aperol,
St-Germain, Maracuya, Lemon,
Veuve Clicquot Brut



Rainforest Old Fashioned 135

Zacapa 23 Rum, Hops, Açai,
Strawberry Bitters

Palomito 450

Don Julio 1942, Mango, Jalapeño,
Lime, Pink Grapefruit Soda



Boats

Amazónico

| | 3x50ml | 4x50ml | 6x50ml |
|-----------------|--------|--------|--------|
| Ica | 220 | 280 | 410 |
| Tigre | 180 | 220 | 280 |
| Sangria Blanca | 150 | 190 | 250 |
| Save The Jungle | 120 | 160 | 220 |



Classic

| | 3x50ml | 4x50ml | 6x50ml |
|-------------------|--------|--------|--------|
| Patrón Margarita | 220 | 280 | 410 |
| Porn Star Martini | 160 | 210 | 280 |
| Espresso Martini | 150 | 190 | 250 |
| Pisco Sour | 120 | 160 | 220 |
| Don Julio 1942 | 1800 | 2400 | 3600 |





Non Alcoholic Signatures

Lost in the Rainforest

Lyre's White Cane, Lime, Tamarillo, Anise

55

Peachy Pablo

Tanqueray Dry 0.0% , Maracuja, Lemon, Apple

55

Chicha Morada

Tanqueray Dry 0.0%, Chicha Morada, Lemon, Soda

60

Sussu

Batida De Coco, Passion Fruit, Coconut Water

60

Packages

Arriba

| | | |
|----------------------------------|----|-------|
| Ruinart, Blanc de Blanc NV | x3 | 5500 |
| Laurent-Perrier, Cuvée Rosé NV | x3 | 6300 |
| Dom Pérignon Luminous, Brut 2015 | x3 | 13500 |

Ipanema

| | | |
|----------------------------------|----|-------|
| Laurent-Perrier Cuvée Rosé NV | x2 | 9900 |
| Clase Azul Reposado | x1 | |
| Dom Pérignon Luminous, Brut 2015 | x2 | 16500 |
| Don Julio 1942 | x1 | |

Carnaval

| | | |
|----------------------------------|----|-------|
| Laurent-Perrier Cuvée Rosé NV | x6 | 19900 |
| Clase Azul Reposado | x1 | |
| Grey Goose | x1 | |
| Dom Pérignon Luminous, Brut 2015 | x5 | 27000 |
| Don Julio 1942 | x1 | |
| Grey Goose | x1 | |





By The Glass

Champagne Blanc

| | 125ml | bottle |
|-----------------------------|-------|--------|
| NV Veuve Clicquot, Brut | 130 | 780 |
| NV Ruinart, Blanc de Blancs | 295 | 1770 |

Champagne Rosé

| | | |
|------------------------------|-----|-----|
| NV Veuve Clicquot, Brut Rosé | 150 | 900 |
|------------------------------|-----|-----|

White Wine

| | 150ml | bottle |
|--|-------|--------|
| 2024 Viña Palomeras Blanco, Rioja Vega Navarra, Spain | 65 | 325 |
| 2023 Chardonnay, L. Max & D. Duband Pays d'Oc, France | 90 | 450 |
| 2024 Sauvignon Blanc, Vette di San Leonardo Alto Adige, Italy | 115 | 575 |
| 2023 Chardonnay Blend, Rossj Bass, A. Gaja Piedmont, Italy | 320 | 1600 |

Rosé Wine

| | | |
|--|-----|-----|
| 2024 Prestige, Château Minuty Provence, France | 90 | 450 |
| 2024 Rock Angel, Château d'Esclans Provence, France | 130 | 650 |

Red Wine

| | | |
|--|-----|------|
| 2019 Crianza, Navajas Rioja, Spain | 75 | 375 |
| 2023 Malbec, De Sangre, L. Bosca Mendoza, Argentina | 100 | 500 |
| 2022 Pinot Noir, Los Parientes, Baettig Malleco Valley, Chile | 130 | 650 |
| 2020 Alión, Bodegas Vega Sicilia Ribera del Duero, Spain | 380 | 1900 |

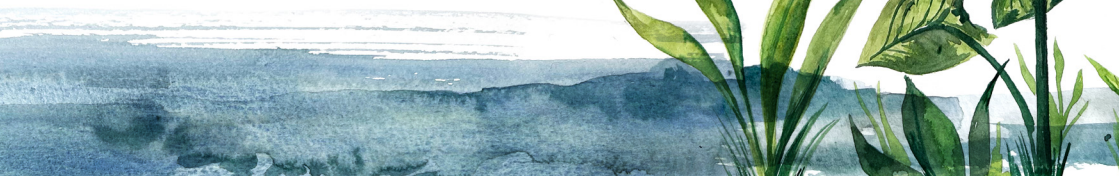

Champagne Brut

Non Vintage

| | | |
|----|--|-------|
| NV | Ruinart, Blanc de Blancs, Half Bottle | 1090 |
| NV | Henriot, Blanc de Blancs | 1300 |
| NV | Ruinart, Blanc de Blancs | 1770 |
| NV | Krug, Grande Cuvée, Brut | 4900 |
| NV | Ruinart, Blanc de Blancs, Magnum | 5400 |
| NV | Laurent-Perrier, La Cuvée, Brut, Jérobaoam 3L | 5900 |
| NV | Armand de Brignac Gold, Brut | 6400 |
| NV | Ruinart, Blanc de Blancs, Jérobaoam 3L | 14000 |

Vintage

| | | |
|------|--|-------|
| 2017 | Larmandier-Bernier, Terre de Vertus, Blanc de Blancs | 2750 |
| 2015 | Dom Pérignon White Luminous, Brut | 4900 |
| 2015 | Louis Roederer, Cristal, Brut | 4950 |
| 2006 | Piper-Heidsieck, Rare, Brut | 5100 |
| 2006 | Dom Pérignon, P2, Brut | 9900 |
| 2012 | Louis Roederer, Cristal, Brut, Magnum | 10000 |
| 2013 | Dom Pérignon Luminous, Brut, Magnum | 11000 |
| 2012 | Salon, Cuvée S, Blanc de Blancs | 12500 |
| 2005 | Jacques Selosse, Millésime, Extra Brut | 27000 |
| 2012 | Dom Pérignon Luminous, Brut, Jérobaoam 3L | 29000 |
| 2008 | Louis Roederer, Cristal, Brut, Jérobaoam 3L | 37000 |



Champagne Rosé

Non Vintage

| | | |
|----|------------------------------|------|
| NV | Gosset, Grand, Brut Rosé | 1500 |
| NV | Ruinart, Rosé | 1800 |
| NV | Laurent-Perrier, Cuvée Rosé | 2200 |
| NV | Armand De Brignac, Brut Rosé | 9900 |

Vintage

| | | |
|------|------------------------------------|------|
| 2009 | Dom Pérignon Luminous, Brut Rosé | 8300 |
| 2014 | Louis Roederer, Cristal, Brut Rosé | 8600 |

Large Format Rosé Wine

Provence, France

| | | |
|------|--|------|
| 2024 | Rumor, 1.5L | 1450 |
| 2023 | Rock Angel Luminous, Château d'Esclans, 1.5L | 1800 |
| 2024 | Ultimate Provence, 3L | 2850 |
| 2024 | Cuvée 281, Château Minuty, 1.5L | 2900 |
| 2018 | Garrus, Château d'Esclans, 1.5L | 4500 |



Tequila

| | 30ml | bottle |
|---|------|--------|
| Curado Espadin | 85 | |
| Curado Cupreata | 100 | |
| Patrón Silver | 100 | |
| Patrón Reposado | 105 | 2520 |
| Patrón Añejo | 115 | 2750 |
| Patrón El Cielo | 305 | 7000 |
| Patrón El Alto | 380 | 8740 |
| 818 8 Reserve | 300 | 7200 |
| The Lost Explorer Blanco | 95 | |
| Volcan Blanco | 90 | |
| Casamigos Blanco | 90 | 2150 |
| Casamigos Reposado | 100 | 2400 |
| Casamigos Cristalino | 100 | |
| Casamigos Añejo | 115 | 2645 |
| Mijenta Blanco | 110 | |
| Mijenta Reposado | 170 | |
| Komos Añejo Cristalino | 195 | 4680 |
| Komos Extra Añejo | 720 | 16560 |
| Gran Patrón Piedra | 350 | 8400 |
| Gran Patrón Burdeos | 550 | 12650 |
| Casa Dragones Joven | 275 | 6350 |
| J. Cuervo Reserva De La Familia Platino | 105 | |
| J. Cuervo Reserva De La Familia Extra Añejo | 175 | 4000 |
| Don Julio Blanco | 100 | 2400 |
| Don Julio Reposado | 110 | 2650 |
| Don Julio Añejo | 115 | 2700 |
| Don Julio 1942 | 360 | 8650 |
| Don Julio 1942 Ultima | 470 | 10900 |
| Don Julio 1942 Magnum | | 17000 |
| Don Julio Primavera | 175 | |
| Don Julio Rosado | 175 | |
| Volcan XA | 300 | 6720 |
| Enemigo Añejo Cristalino | 175 | 4200 |
| Enemigo Extra Añejo | 275 | 6600 |
| Clase Azul Plata | 205 | 4900 |
| Clase Azul Reposado | 315 | 7500 |
| Clase Azul Reposado Magnum | | 15500 |
| Clase Azul Gold | 550 | 13200 |
| Clase Azul Añejo | 1300 | 30000 |
| Clase Azul Ultra Añejo | 2700 | 64800 |



| Mezcal | 30ml | bottle |
|---|-------------|---------------|
| Casamigos Mezcal | 80 | |
| Ojo De Tigre | 80 | |
| Dos Hombres Mezcal | 80 | 1920 |
| Mezcal Verde | 80 | 1920 |
| Los Siete Misterios Doba - Yej | 95 | |
| Los Siete Misterios Ensamble Espadin - Cuishe | 105 | |
| Los Siete Misterios Tobala | 265 | |
| Amaras Espadin | 105 | |
| Amaras Cupreata | 140 | |
| 400 Conejos Mezcal | 105 | |
| La Venenosa / Sierra Volcanes, Raicilla | 185 | |
| The Lost Explorer Espadin | 125 | |
| The Lost Explorer Tobala | 185 | |
| The Lost Explorer Salmiana | 220 | |
| Clase Azul Mezcal Durango | 650 | 15600 |
| Clase Azul Mezcal Guerrero | 650 | 15600 |
| Clase Azul Mezcal San Luis | 650 | 15600 |

Vodka

| | | |
|--------------------------|-----|------|
| Ketel One | 80 | |
| Tito ´s | 80 | |
| Cîroc | 85 | 2040 |
| Belvedere Dirty Brew | 80 | 1920 |
| Belvedere | 85 | 2040 |
| Belvedere 10 | 200 | 4800 |
| Belvedere Magnum | | 5000 |
| Grey Goose | 85 | 2040 |
| Grey Goose Altius | 200 | 4800 |
| Grey Goose Magnum | | 4600 |
| Beluga Gold Line | 180 | 4320 |
| Crystal Head | 110 | |

Gin

| | | |
|----------------------------------|-----|------|
| Tanqueray Dry | 80 | 1920 |
| Tanqueray No.TEN | 85 | 2040 |
| Canaima | 85 | |
| Roku | 85 | 2040 |
| Hendrick's | 85 | 2040 |
| Beefeater 24 | 85 | 2040 |
| Palmarae Premier Cru | 90 | |
| The Botanist | 90 | 2140 |
| Kinobi | 100 | 2400 |
| Bombay Premier Cru Murcian Lemon | 90 | |
| Oxley Gin | 90 | |
| Monkey 47 | 115 | 1840 |
| Monkey 47 Barrel Cut | 120 | |
| Gin 71 | 230 | 5520 |

Whisky

| Blend | 30ml | bottle |
|-----------------------------------|-------------|---------------|
| Johnnie Walker Black Label | 80 | 1920 |
| Johnnie Walker Black Ruby | 85 | |
| Johnnie Walker Gold Label | 120 | 2880 |
| Johnnie Walker Blue Label | 395 | 9480 |
| John Walker & Sons Bicentenary 28 | 690 | |
| Monkey Shoulder | 80 | 1920 |
| Smokey Monkey | 80 | |
| Chivas Regal 12 | 85 | 2040 |
| Chivas Crystal Gold | 100 | |
| Chivas Regal 18 | 160 | 3840 |
| Chivas Regal 21 Royal Salute | 240 | 5760 |
| Chivas Regal 25 | 370 | 8880 |

Irish

| | | |
|--------------|----|------|
| Jameson | 80 | 1920 |
| Redbreast 12 | 85 | 2040 |

Speyside

| | | |
|-----------------------------------|------|-------|
| The Glenlivet 18 | 125 | |
| The Macallan 12 | 130 | 3120 |
| The Macallan 15 | 220 | 5280 |
| The Macallan 18 | 380 | 9120 |
| The Macallan Reflexion | 800 | |
| The Macallan 25 | 1600 | |
| Balvenie 12 Double Wood | 110 | 2640 |
| Balvenie 14 Carribean Cask | 120 | 2880 |
| Balvenie 21 | 280 | 6720 |
| Balvenie 30 | 450 | |
| Glenfiddich 15 | 120 | 2880 |
| Glenfiddich 18 | 180 | 4320 |
| Glenfiddich 21yo Gran Reserva | 225 | 5400 |
| Glenfiddich 23yo Grand Cru | 325 | 7800 |
| Glenfiddich 26yo Grande Couronne | 485 | 11640 |
| Glenfiddich 29yo Grand Yozakura | 565 | 13560 |
| Glenfiddich 30yo Suspended Time | 1145 | |
| Glenfiddich 31yo Grand Chateau | 1990 | |
| Glenfiddich 40yo Cummulative Time | 2300 | |
| Glenfiddich Archive 1989 | 4000 | |



Whisky

Highland

| | 30ml | bottle |
|-----------------------|------|--------|
| Singleton 12 | 80 | |
| Glenmorangie Original | 80 | 1920 |
| Glenmorangie 18 | 125 | 3000 |
| Dalmore Cigar Malt | 140 | |
| Aberfeldy 12 | 95 | |

Island & Islay

| | | |
|-------------------|-----|------|
| Laphroaig 10 | 80 | 1920 |
| Ardbeg 10 | 90 | |
| Caol Ila 12 | 115 | |
| Port Charlotte 10 | 140 | 3360 |
| Lagavulin 16 | 175 | 4200 |

Japanese

| | | |
|------------------------------|-----|------|
| Nikka Whisky From the Barrel | 90 | 1440 |
| Hibiki Harmony | 110 | 2640 |
| Hibiki Gold Label | 255 | |
| Hakushu 12 | 370 | |
| Hakushu 18 Peated Malt | 865 | |
| Yamazaki 12 | 400 | 9600 |

American

| | | |
|--|------|------|
| Bullet Bourbon | 80 | |
| Makers Mark 46 | 80 | |
| Whistlepig 10 Rye | 110 | |
| Jack Daniel's | 80 | 1920 |
| Woodford Reserve Bourbon | 85 | 2040 |
| Buffalo Trace | 95 | 2280 |
| Michter's Us*1 Kentucky Straight Bourbon | 80 | |
| Michter's Us*1 Kentucky Straight Rye | 80 | |
| Michters 10yr Old Bourbon | 165 | |
| Michters 25yr Old Bourbon | 1100 | |

Our rates are in AED, inclusive of 5% VAT and subject to 7% Municipality fees.



Cachaça

| | 30ml | bottle |
|-----------------------|------|--------|
| Yaguara Organico | 70 | |
| Capucana Hand Crafted | 80 | |
| Germana Traditional | 95 | |
| Germana Brazil | 105 | |
| Germana Heritaze | 140 | |

Rum

| | | |
|-------------------------------|------|-------|
| Santiago de Cuba Carta Blanca | 85 | 2040 |
| Santiago de Cuba 8 | 90 | 2160 |
| Santiago de Cuba 11 | 105 | 2520 |
| Sailor Jerry | 75 | |
| Appleton Estate Signature | 75 | |
| Gosling's Black Seal | 75 | |
| Kraken | 75 | 1800 |
| Bumbu | 75 | 1800 |
| St. Barths Rhum | 75 | |
| Diplomatico Reserva Exclusive | 85 | 2040 |
| Bacardi 10 | 95 | 2280 |
| Dictador 20 | 100 | |
| Dictador Aurum | 165 | |
| Dictador Libreto | 220 | |
| Plantation Barbados 5 | 125 | 3000 |
| Matusalem Gran Reserva 23 | 105 | 2520 |
| Pyrat XO | 80 | |
| Ron Zacapa 23 | 95 | 2280 |
| Havana Club Añejo 7 | 80 | 1920 |
| Havana Club 15 Years | 575 | 13800 |
| Havana Club Maximo | 1900 | 45600 |

Our rates are in AED, inclusive of 5% VAT and subject to 7% Municipality fees.



Cognac

| | 30ml | bottle |
|-----------------------------|------|--------|
| Hennessy VSOP | 80 | 1920 |
| Hennessy XO | 185 | 4440 |
| Hennessy Paradis | 785 | 18840 |
| Martel Cordon Blue | 190 | 4555 |
| Tres Vieille Reserve Cognac | 485 | |
| Rémy Martin VSOP | 80 | |
| Rémy Martin 1738 | 105 | 2520 |
| Rémy Martin XO | 160 | 3840 |
| Rémy Martin Louis XIII | 2600 | 57600 |

Beer

| | | |
|--------|--|----|
| Favela | | 75 |
|--------|--|----|

Non-Alcoholic Beer

| | | |
|---------------|--|----|
| Bier des Amis | | 60 |
|---------------|--|----|





Cigars

| | |
|---------------------------------|------|
| Romeo y Julieta No. 2 | 200 |
| Hoyo de Monterrey Epicure No. 2 | 330 |
| Trinidad Reyes | 350 |
| Partagás Serie D No. 4 | 380 |
| Cohiba Siglo No. 1 | 400 |
| Cohiba Siglo No. 2 | 450 |
| Oliva Master Blends 3 Churchill | 540 |
| Trinidad Coloniales | 550 |
| Trinidad Vigía | 600 |
| Montecristo Dumas | 700 |
| Horacio OX Limitada Red Rock | 800 |
| Cohiba 55 Aniversario | 4000 |



Fine and Rare

Whiskey

| | | |
|------|-----------------------------------|------|
| 2021 | Caperdonich 25 | 290 |
| 1996 | Ben Riach 18 | 130 |
| 1990 | Bunnahambain 23 | 140 |
| 1989 | Glen Garioch 24 | 140 |
| 2021 | Glen Keith 21 | 175 |
| 1986 | Glenturret 26 | 205 |
| 1991 | Bunnahambhain 25 | 345 |
| 2021 | Braes of Glenlivet 30 | 345 |
| 2002 | Talisker 25 | 370 |
| 1989 | Mortlach 21 | 390 |
| 1989 | Pityvach 30 | 370 |
| 1989 | SPEY SSM 25 | 435 |
| 1989 | Dalwhinnie 30 | 460 |
| 1984 | Isle of Jura | 520 |
| NV | John Walker & Sons Bicentenary 28 | 690 |
| 1976 | The Glenrothes 39 | 795 |
| 2020 | Michters 25 Bourbon | 1100 |
| 2020 | The Macallan 25 | 1600 |
| 2020 | The Macallan 30 | 2130 |
| 2018 | Glenfiddich 40 | 2300 |

Our rates are in AED, inclusive of 5% VAT and subject to 7% Municipality fees.

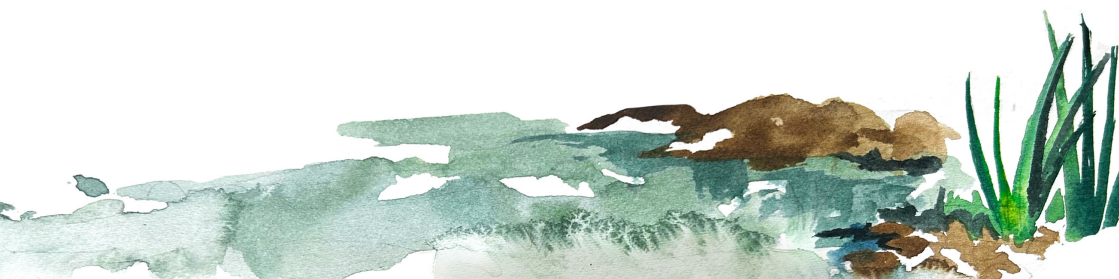

Fresh Juices

Orange, Pineapple, Grapefruit 35

Chilled Juices

Cranberry, Green Apple, Tomato 29

Water

Eira Still, Sparkling 750ml 35

Soft Drinks

Coca-Cola Original & Zero, Sprite, Franklin & Sons Tonic, Soda, Ginger Ale, Ginger Beer 29
Red Bull Energy Drink Original 49

Coffee

Single Espresso 24
Double Espresso 28
Americano 26
Cappucino, Latté 30

Tea Selection by Palais des Thés

Jasmine, Big Ben Breakfast, Earl Grey 25
Mint, Chamomile, Ginger

Our rates are in AED, inclusive of 5% VAT and subject to 7% Municipality fees.



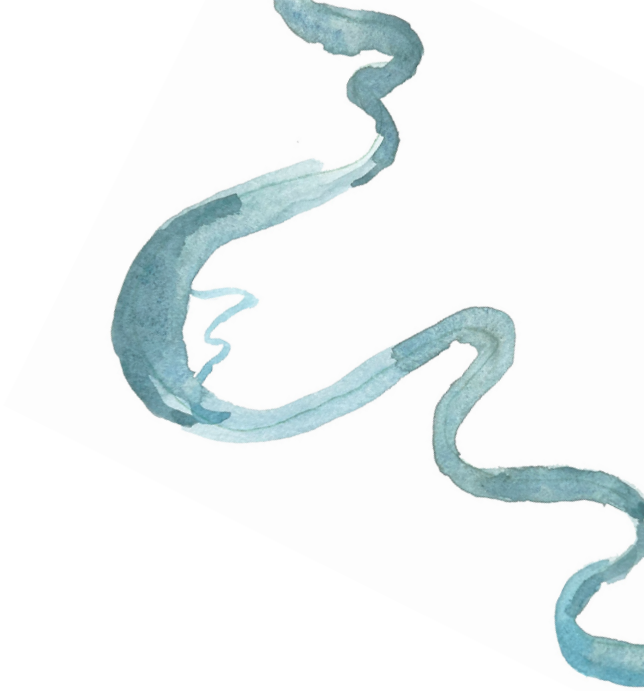

Amazónico

